MYF6 Antibody (R36119)

Catalog No.	Formulation	Size
R36119-100UG	0.5 mg/ml in 1X TBS, pH7.3, with 0.5% BSA (US sourced) and 0.02% sodium azide	100 ug

Bulk quote request

Availability	1-3 business days
Species Reactivity	Human
Predicted Reactivity	Cow, Mouse, Pig, Rat
Format	Antigen affinity purified
Host	Goat
Clonality	Polyclonal (goat origin)
Isotype	Goat Ig
Purity	Antigen affinity
Gene ID	4618
Applications	Western blot: 0.5-2 ug/ml ELISA (peptide) LOD: 1:32000
Limitations	This MYF6 antibody is available for research use only.

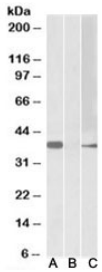

Western blot of HEK293 lysate overexpressing human MYF6-MYC with MYF6 antibody (0.5ug/ml) in Lane A and anti-MYC (1/1000) in lane C. Mock-transfected HEK293 probed with MYF6 antibody (0.5ug/ml) in Lane B. Predicted molecular weight: ~30kDa, observed here at ~37kDa.

Description

Additional name(s) for this target protein: Myogenic factor-6; MRF4; herculin

Application Notes

Optimal dilution of the MYF6 antibody should be determined by the researcher.

Immunogen

Amino acids SYRPKQENLEGAD were used as the immunogen for this MYF6 antibody.

Storage

Aliquot and store the MYF6 antibody at -20oC.

Copyright © NSJ Bioreagents. All rights reserved.