MYF5 Antibody (F44818)

Catalog No.	Formulation	Size
F44818-0.4ML	In 1X PBS, pH 7.4, with 0.09% sodium azide	0.4 ml
F44818-0.08ML	In 1X PBS, pH 7.4, with 0.09% sodium azide	0.08 ml

Bulk quote request

Availability	1-3 business days
Species Reactivity	Human
Format	Antigen affinity purified
Host	Rabbit
Clonality	Polyclonal (rabbit origin)
Isotype	Rabbit Ig
Purity	Antigen affinity
UniProt	P13349
Applications	Western blot: 1:1000
Limitations	This MYF5 antibody is available for research use only.

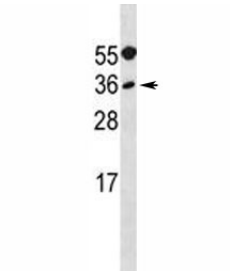

MYF5 antibody western blot analysis in A549 lysate. Predicted molecular weight ~28kDa.

Description

MYF5 is involved in muscle differentiation (myogenic factor). Induces fibroblasts to differentiate into myoblasts. Probable sequence specific DNA-binding protein.

Application Notes

Titration of the MYF5 antibody may be required due to differences in protocols and secondary/substrate sensitivity.

Immunogen

A portion of amino acids 7-36 from the human protein was used as the immunogen for this MYF5 antibody.

Storage

Aliquot the MYF5 antibody and store frozen at -20oC or colder. Avoid repeated freeze-thaw cycles.

Copyright © NSJ Bioreagents. All rights reserved.