Mucin 19 Antibody (R33723)

Catalog No.	Formulation	Size
R33723-100UG	0.5 mg/ml in 1X TBS, pH7.3, with 0.5% BSA (US sourced) and 0.02% sodium azide	100 ug

Bulk quote request

Availability	1-3 business days
Species Reactivity	Mouse
Predicted Reactivity	Rat
Format	Antigen affinity purified
Host	Goat
Clonality	Polyclonal (goat origin)
Isotype	Goat Ig
Purity	Antigen affinity
Gene ID	239611
Applications	Immunohistochemistry (FFPE): suitable ELISA (peptide) LOD: 1:128000
Limitations	This Mucin 19 antibody is available for research use only.

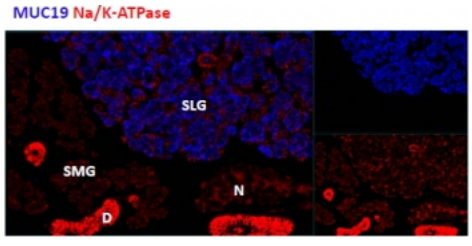

IHC staining of cells of the sublingual salivary gland (SLG) in mouse, but not any cells of the submandibular salivary gland (SMG). Mucin 19 antibody was used at 1.8ug/ml.

Description

Additional name(s) for this target protein: Muc19

Application Notes

Optimal dilution of the Mucin 19 antibody should be determined by the researcher.

Immunogen

Amino acids ECKRSVKYNYETFQ were used as the immunogen for this Mucin 19 antibody.

Storage

Aliquot and store the Mucin 19 antibody at -20oC.

Copyright © NSJ Bioreagents. All rights reserved.