MTMR9 Antibody / Myotubularin-related protein 9 (F54887)

Catalog No.	Formulation	Size
F54887-0.4ML	In 1X PBS, pH 7.4, with 0.09% sodium azide	0.4 ml
F54887-0.08ML	In 1X PBS, pH 7.4, with 0.09% sodium azide	0.08 ml

Bulk quote request

Availability	1-3 business days
Species Reactivity	Human, Mouse
Format	Purified
Host	Rabbit
Clonality	Polyclonal (rabbit origin)
Isotype	Rabbit Ig
Purity	Purified
UniProt	Q96QG7
Localization	Cytoplasmic
Applications	Immunohistochemistry (FFPE): 1:10-1:50 Western blot: 1:500-1:1000
Limitations	This MTMR9 antibody is available for research use only.

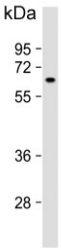

Western blot testing of human K562 cell lysate with MTMR9 antibody. Predicted molecular weight ~63 kDa.

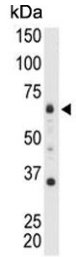

Western blot testing of mouse heart tissue lysate with MTMR9 antibody. Predicted molecular weight ~63 kDa.

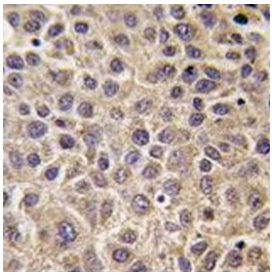

IHC testing of FFPE human hepatocellular carcinoma tissue with MTMR9 antibody.
HIER: steam section in pH6 citrate buffer for 20 min and allow to cool prior to staining.

Description

Myotubularin-related protein 9 1cts as an adapter for myotubularin-related phosphatases. [UniProt]

Application Notes

The stated application concentrations are suggested starting points. Titration of the MTMR9 antibody may be required due to differences in protocols and secondary/substrate sensitivity.

Immunogen

A portion of amino acids 518-549 from the human protein was used as the immunogen for the MTMR9 antibody .

Storage

Aliquot the MTMR9 antibody and store frozen at -20oC or colder. Avoid repeated freeze-thaw cycles.

Copyright © NSJ Bioreagents. All rights reserved.