MASK Antibody / STK26 / MST4 (R34517)

Catalog No.	Formulation	Size
R34517-100UG	0.5 mg/ml in 1X TBS, pH7.3, with 0.5% BSA (US sourced) and 0.02% sodium azide	100 ug

Bulk quote request

Availability	1-3 business days
Species Reactivity	Human
Predicted Reactivity	Mouse, Rat, Dog, Pig, Cow
Format	Antigen affinity purified
Host	Goat
Clonality	Polyclonal (goat origin)
Isotype	Goat Ig
Purity	Antigen affinity
UniProt	Q9P289
Gene ID	51765
Localization	Cytoplasmic
Applications	Western blot: 0.5-1.5ug/ml IHC (FFPE): 2.5ug/ml ELISA (peptide) LOD: 1:32000
Limitations	This MASK antibody is available for research use only.

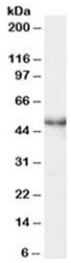

Western blot testing of Jurkat lysate with MASK antibody at 0.5ug/ml. Predicted molecular weight: ~47 kDa.

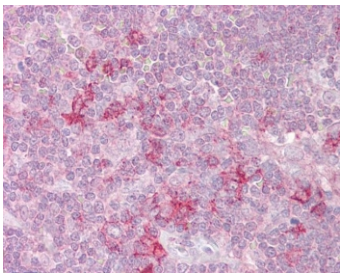

IHC testing of FFPE human thymus tissue with MASK antibody at 2.5ug/ml. Required HIER: steamed antigen retrieval with pH6 citrate buffer; AP-staining.

Description

Additional name(s) for this target protein: Mammalian Ste20-like protein kinase 4; MST4; RP6-213H19.1; Serine/threonine-protein kinase 26; STK26

Application Notes

Optimal dilution of the MASK antibody should be determined by the researcher.

Immunogen

Amino acids KLIEKFQKCSADESP were used as the immunogen for this MASK antibody.

Storage

Aliquot and store the MASK antibody at -20oC.

Ordering: Phone: 858.663.9055 | Fax: 1.267.821.0800 | Email: info@nsjbio.com

Copyright © NSJ Bioreagents. All rights reserved.