MARCH6 Antibody (R35284)

Catalog No.	Formulation	Size
R35284-100UG	0.5 mg/ml in 1X TBS, pH7.3, with 0.5% BSA (US sourced) and 0.02% sodium azide	100 ug

Bulk quote request

Availability	1-3 business days
Species Reactivity	Human
Predicted Reactivity	Mouse
Format	Antigen affinity purified
Host	Goat
Clonality	Polyclonal (goat origin)
Isotype	Goat Ig
Purity	Antigen affinity
Gene ID	10299
Applications	Western blot: 0.2-0.5ug/ml ELISA (peptide) LOD: 1:16000
Limitations	This MARCH6 antibody is available for research use only.

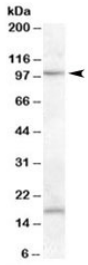

Western blot testing of human lung lysate with MARCH6 antibody at 0.2ug/ml. Both the ~100kDa specific band and additional ~18kDa band block with immunizing peptide.

Description

Additional name(s) for this target protein: Membrane-associated ring finger (C3HC4) 6, TEB4, MARCH-VI

Application Notes

Optimal dilution of the MARCH6 antibody should be determined by the researcher.

Immunogen

Amino acids QGRRVIFQKVKE were used as the immunogen for this MARCH6 antibody.

Storage

Aliquot and store the MARCH6 antibody at -20oC.

Copyright © NSJ Bioreagents. All rights reserved.