MARCH10 Antibody (R36050)

Catalog No.	Formulation	Size
R36050-100UG	0.5 mg/ml in 1X TBS, pH7.3, with 0.5% BSA (US sourced) and 0.02% sodium azide	100 ug

Bulk quote request

Availability	1-3 business days
Species Reactivity	Human, Rat
Predicted Reactivity	Cow
Format	Antigen affinity purified
Host	Goat
Clonality	Polyclonal (goat origin)
Isotype	Goat Ig
Purity	Antigen affinity
Gene ID	162333
Applications	Western blot: 0.3-1ug/ml IHC (FFPE): 5ug/ml ELISA (peptide) LOD: 1:8000
Limitations	This MARCH10 antibody is available for research use only.

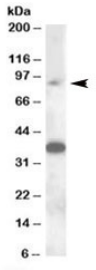

Western blot testing of rat testis lysate with MARCH10 antibody at 0.3ug/ml. Predicted/observed molecular weight: ~90 kDa. Both observed bands are blocked by addition of immunizing peptide.

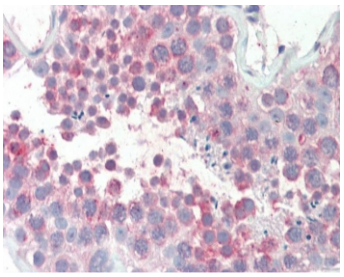

IHC testing of FFPE human testis tissue with MARCH10 antibody at 5ug/ml. Required HIER: steamed antigen retrieval with pH6 citrate buffer; AP-staining.

Description

Additional name(s) for this target protein: Membrane-associated ring finger (C3HC4) 10, MARCH-X

Application Notes

Optimal dilution of the MARCH10 antibody should be determined by the researcher.

Immunogen

Amino acids SRNYPQPRTEE were used as the immunogen for this MARCH10 antibody.

Storage

Aliquot and store the MARCH10 antibody at -20oC.

Ordering: Phone: 858.663.9055 | Fax: 1.267.821.0800 | Email: info@nsjbio.com

Copyright © NSJ Bioreagents. All rights reserved.