MAPT Antibody / Tau [clone HAB-13] (RQ5333)

Catalog No.	Formulation	Size
RQ5333	Antibody in PBS with 0.02% sodium azide, 50% glycerol and 0.4-0.5mg/ml BSA	100 ul

Bulk quote request

Availability	1-2 weeks
Species Reactivity	Mouse
Format	Purified
Host	Rabbit
Clonality	Rabbit Monoclonal
Isotype	Rabbit IgG
Clone Name	HAB-13
Purity	Affinity purified
UniProt	P10636
Applications	Western blot: 1:1000-1:2000
Limitations	This MAPT antibody is available for research use only.

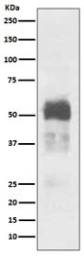

Western blot testing of mouse brain lysate with MAPT antibody. Expected molecular weight: 50-80 kDa.

Description

Tau proteins are proteins that stabilize microtubules. They are abundant in neurons of the central nervous system and are less common elsewhere, but are also expressed at very low levels in CNS astrocytes and oligodendrocytes. Pathologies and dementias of the nervous system such as Alzheimer's disease and Parkinson's disease are associated with tau proteins that have become defective and no longer stabilize microtubules properly. [Wiki]

Application Notes

Optimal dilution of the MAPT antibody should be determined by the researcher.

Immunogen

A synthetic peptide specific to Tau / MAPT was used as the immunogen for the MAPT antibody.

Storage

Store the MAPT antibody at -20oC.

Copyright © NSJ Bioreagents. All rights reserved.