MAFA Antibody (F51721)

Catalog No.	Formulation	Size
F51721-0.4ML	In 1X PBS, pH 7.4, with 0.09% sodium azide	0.4 ml
F51721-0.08ML	In 1X PBS, pH 7.4, with 0.09% sodium azide	0.08 ml

Bulk quote request

Availability	1-3 business days
Species Reactivity	Human
Predicted Reactivity	Mouse
Format	Purified
Host	Rabbit
Clonality	Polyclonal (rabbit origin)
Isotype	Rabbit Ig
Purity	Purified
UniProt	Q8NHW3
Applications	Western blot: 1:1000
Limitations	This MAFA antibody is available for research use only.

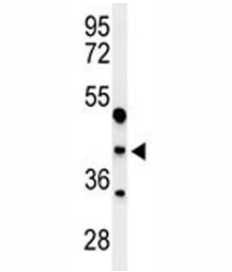

Western blot analysis of MAFA antibody and WiDr lysate. Predicted molecular weight ~37 kDa.

Description

MAFA is a transcription factor that binds RIPE3b, a conserved enhancer element that regulates pancreatic beta cell-specific expression of the insulin gene.

Application Notes

Titration of the MAFA antibody may be required due to differences in protocols and secondary/substrate sensitivity.

Immunogen

A portion of amino acids 282-311 from the human protein was used as the immunogen for this MAFA antibody.

Storage

Aliquot the MAFA antibody and store frozen at -20oC or colder. Avoid repeated freeze-thaw cycles.

Ordering: Phone: 858.663.9055 | Fax: 1.267.821.0800 | Email: info@nsjbio.com
Copyright © NSJ Bioreagents. All rights reserved.