LEF1 Antibody (R35290)

Catalog No.	Formulation	Size
R35290-100UG	0.5 mg/ml in 1X TBS, pH7.3, with 0.5% BSA (US sourced) and 0.02% sodium azide	100 ug

Bulk quote request

Availability	1-3 business days
Species Reactivity	Human
Predicted Reactivity	Mouse, Rat, Dog
Format	Antigen affinity purified
Host	Goat
Clonality	Polyclonal (goat origin)
Isotype	Goat Ig
Purity	Antigen affinity
Gene ID	51176
Applications	Western blot: 1-3ug/ml ELISA (peptide) LOD: 1:32000
Limitations	This LEF1 antibody is available for research use only.

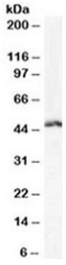

Western blot testing of human Daudi cell lysate with LEF1 antibody at 1ug/ml. Predicted molecular weight ~44 kDa but commonly observed at 35-55 kDa.

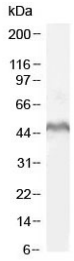

Western blot testing of human MOLT4 cell lysate with LEF1 antibody at 1ug/ml. Predicted molecular weight ~44 kDa but commonly observed at 35-55 kDa.

Description

Additional name(s) for this target protein: Lymphoid enhancer-binding factor 1

Application Notes

Optimal dilution of the LEF1 antibody should be determined by the researcher.

Immunogen

Amino acids QHEQRKEQEPKRPH were used as the immunogen for this LEF1 antibody.

Storage

Aliquot and store the LEF1 antibody at -20oC.

Copyright © NSJ Bioreagents. All rights reserved.