Kindlin-3 Antibody / URP2 (R33951)

Catalog No.	Formulation	Size
R33951-100UG	0.5 mg/ml in 1X TBS, pH7.3, with 0.5% BSA (US sourced) and 0.02% sodium azide	100 ug

Bulk quote request

Availability	1-3 business days
Species Reactivity	Human
Predicted Reactivity	Dog, Mouse, Rat
Format	Antigen affinity purified
Host	Goat
Clonality	Polyclonal (goat origin)
Isotype	Goat Ig
Purity	Antigen affinity
Gene ID	83706
Applications	Western blot: 1-3ug/ml ELISA (peptide) LOD: 1:2000
Limitations	This Kindlin-3 antibody is available for research use only.

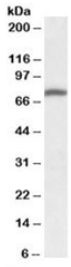

Western blot testing of human peripheral blood mononucleocyte lysate with Kindlin-3 antibody at 1ug/ml. Predicted molecular weight: ~75kDa.

Description

Additional name(s) for this target protein: Fermitin family homolog 3; FERMT3

Application Notes

Optimal dilution of the Kindlin-3 antibody should be determined by the researcher.

Immunogen

Amino acids ERARGEELDED were used as the immunogen for this Kindlin-3 antibody.

Storage

Aliquot and store the Kindlin-3 antibody at -20oC.

Copyright © NSJ Bioreagents. All rights reserved.