Importin 8 Antibody (R35830)

Catalog No.	Formulation	Size
R35830-100UG	0.5 mg/ml in 1X TBS, pH7.3, with 0.5% BSA (US sourced) and 0.02% sodium azide	100 ug

Bulk quote request

Availability	1-3 business days
Species Reactivity	Human
Predicted Reactivity	Cow, Dog, Pig
Format	Antigen affinity purified
Host	Goat
Clonality	Polyclonal (goat origin)
Isotype	Goat Ig
Purity	Antigen affinity
Gene ID	10526
Applications	Immunohistochemistry (FFPE): 4-6ug/ml ELISA (peptide) LOD: 1:32000
Limitations	This Importin 8 antibody is available for research use only.

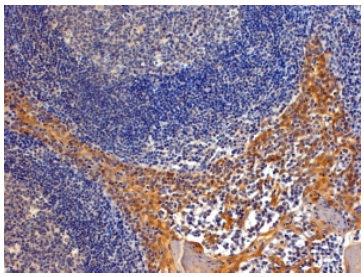

IHC testing of FFPE human tonsil with Importin 8 antibody at 4ug/ml. HIER: steamed with pH9 Tris/EDTA buffer, HRP-staining.

Description

Additional name(s) for this target protein: IPO8, RANBP8, RAN-binding protein 8

Application Notes

Optimal dilution of the Importin 8 antibody should be determined by the researcher.

1. This Importin 8 antibody will detect isoforms 1 and 2.

Immunogen

Amino acids SAFNFGTVPSNN were used as the immunogen for this Importin 8 antibody.

Storage

Aliquot and store the Importin 8 antibody at -20oC.

Copyright © NSJ Bioreagents. All rights reserved.