IGFBP4 Antibody (R34441)

Catalog No.	Formulation	Size
R34441-100UG	0.5 mg/ml in 1X TBS, pH7.3, with 0.5% BSA (US sourced) and 0.02% sodium azide	100 ug

Bulk quote request

Availability	1-3 business days
Species Reactivity	Human
Predicted Reactivity	Cow, Mouse
Format	Antigen affinity purified
Host	Goat
Clonality	Polyclonal (goat origin)
Isotype	Goat Ig
Purity	Antigen affinity
Gene ID	3487
Applications	Western blot: 1-3ug/ml ELISA (peptide) LOD: 1:8000
Limitations	This IGFBP4 antibody is available for research use only.

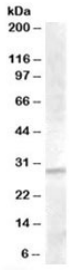

Western blot testing of human liver lysate with IGFBP4 antibody at 1ug/ml. Predicted molecular weight: ~28kDa.

Description

Additional name(s) for this target protein: Insulin-like growth factor binding protein 4

Application Notes

Optimal dilution of the IGFBP4 antibody should be determined by the researcher.

Immunogen

Amino acids KGELDCHQLADSFRE were used as the immunogen for this IGFBP4 antibody.

Storage

Aliquot and store the IGFBP4 antibody at -20oC.

Copyright © NSJ Bioreagents. All rights reserved.