ICOS ligand Antibody (R36409)

Catalog No.	Formulation	Size
R36409-100UG	0.5 mg/ml in 1X TBS, pH7.3, with 0.5% BSA (US sourced) and 0.02% sodium azide	100 ug

Bulk quote request

Availability	1-3 business days
Species Reactivity	Human
Format	Antigen affinity purified
Host	Goat
Clonality	Polyclonal (goat origin)
Isotype	Goat Ig
Purity	Antigen affinity
Gene ID	23308
Applications	Western blot: 1-3ug/ml ELISA (peptide) LOD: 1:8000
Limitations	This ICOS ligand antibody is available for research use only.

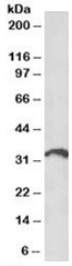

ICOS ligand Antibody Lymph Node WB. Western blot testing of human lymph node lysate with ICOS ligand antibody at 1ug/ml. Predicted/observed molecular weight: ~33 kDa.

Description

Additional name(s) for this target protein: ICOSLG; inducible T-cell co-stimulator ligand

Researchers investigating immune checkpoint biology, adaptive immune activation, and T-cell costimulation pathways may also be interested in our ICOSL Antibody / T-Cell Costimulation Marker page featuring additional validation modalities including immunofluorescence, flow cytometry, immunohistochemistry, and protein microarray specificity analysis.

Application Notes

Optimal dilution of the ICOS ligand antibody should be determined by the researcher.

Immunogen

Amino acids SQTGNDIGERDKIT were used as the immunogen for this ICOS ligand antibody.

Storage

Aliquot and store the ICOS ligand antibody at -20oC.

Copyright © NSJ Bioreagents. All rights reserved.