ICOS Antibody / Inducible T-cell costimulator / CD278 [clone RM417] (R20433)

Catalog No.	Formulation	Size
R20433-0.1ML	Antibody in PBS with 50% glycerol, 1% BSA and 0.09% sodium azide	100 ul

Recombinant RABBIT MONOCLONAL

Bulk quote request

Availability	1-3 business days
Species Reactivity	Human
Format	Purified
Host	Rabbit
Clonality	Recombinant Rabbit Monoclonal
Isotype	Rabbit IgG
Clone Name	RM417
Purity	Protein A purified from animal origin-free supernatant
UniProt	Q9Y6W8
Localization	Cytoplasmic, cell membrane
Applications	Immunohistochemistry (FFPE): 1:50 -1:100
Limitations	This recombinant ICOS antibody is available for research use only.

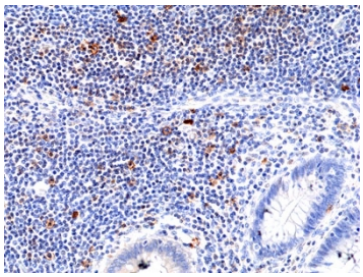

IHC staining of FFPE human appendix tissue with recombinant ICOS antibody at 1:100.

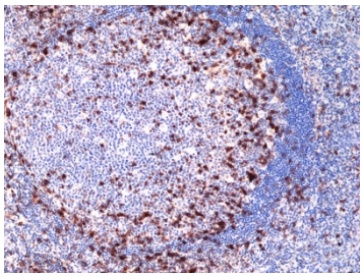

IHC staining of FFPE human tonsil tissue with recombinant ICOS antibody at 1:100.

Description

This antibody reacts to human ICOS/CD278.

Application Notes

The stated application concentrations are suggested starting points. Titration of the recombinant ICOS antibody may be required due to differences in protocols and secondary/substrate sensitivity.

Immunogen

A peptide corresponding to the C-terminus of human Inducible T-cell costimulator protein was used as the immunogen for the recombinant ICOS antibody.

Storage

Store the recombinant ICOS antibody at -20oC.

Ordering: Phone: 858.663.9055 | Fax: 1.267.821.0800 | Email: info@nsjbio.com

Copyright © NSJ Bioreagents. All rights reserved.