ICAM5 Antibody / Intercellular adhesion molecule 5 (R33998)

Catalog No.	Formulation	Size
R33998-100UG	0.5 mg/ml in 1X TBS, pH7.3, with 0.5% BSA (US sourced) and 0.02% sodium azide	100 ug

Bulk quote request

Availability	1-3 business days
Species Reactivity	Human
Predicted Reactivity	Mouse, Rat, Pig, Cow
Format	Antigen affinity purified
Host	Goat
Clonality	Polyclonal (goat origin)
Isotype	Goat Ig
Purity	Antigen affinity
Gene ID	7087
Applications	Immunohistochemistry (FFPE): 2-4ug/ml ELISA (peptide) LOD: 1:128000
Limitations	This ICAM5 antibody is available for research use only.

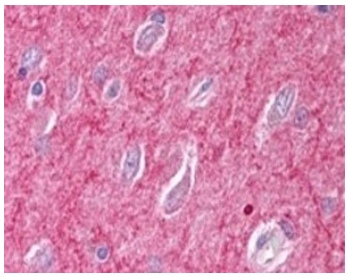

IHC testing of FFPE human cerebral cortex with ICAM5 antibody at 2.5ug/ml. HIER: steamed with pH6 citrate buffer, AP-staining.

Description

Additional name(s) for this target protein: Intercellular adhesion molecule 5

Application Notes

Optimal dilution of the ICAM5 antibody should be determined by the researcher.

Immunogen

Amino acids ESPAEGEVFAIQ were used as the immunogen for this ICAM5 antibody.

Storage

Aliquot and store the ICAM5 antibody at -20oC.

Copyright © NSJ Bioreagents. All rights reserved.