HOXA5 Antibody (R33926)

Catalog No.	Formulation	Size
R33926-100UG	0.5 mg/ml in 1X TBS, pH7.3, with 0.5% BSA (US sourced) and 0.02% sodium azide	100 ug

Bulk quote request

Availability	1-3 business days
Species Reactivity	Human, Mouse, Rat, Pig
Format	Antigen affinity purified
Host	Goat
Clonality	Polyclonal (goat origin)
Isotype	Goat Ig
Purity	Antigen affinity
Gene ID	3202
Applications	Western blot: 1-3ug/ml ELISA (peptide) LOD: 1:8000
Limitations	This HOXA5 antibody is available for research use only.

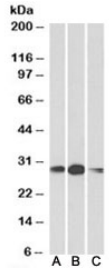

Western blot testing of human [A], mouse [B] and rat [C] kidney lysates with HOXA5 antibody at 1ug/ml. Predicted molecular weight: ~29 kDa.

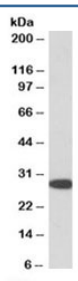

Western blot of pig kidney lysate with HOXA5 antibody at 1ug/ml. Predicted molecular weight: ~29kDa.

Description

Additional name(s) for this target protein: Homeobox A5

Application Notes

Optimal dilution of the HOXA5 antibody should be determined by the researcher.

Immunogen

Amino acids EPRYSQPATS were used as the immunogen for this HOXA5 antibody.

Storage

Aliquot and store the HOXA5 antibody at -20oC.

Ordering: Phone: 858.663.9055 | Fax: 1.267.821.0800 | Email: info@nsjbio.com

Copyright © NSJ Bioreagents. All rights reserved.