HNF4A Antibody / HNF4 alpha [clone 28H20] (RQ8314)

Catalog No.	Formulation	Size
RQ8314	Antibody in PBS with 0.02% sodium azide, 50% glycerol and 0.4-0.5mg/ml BSA	100 ul

Recombinant RABBIT MONOCLONAL

Bulk quote request

Availability	1-3 business days
Species Reactivity	Human
Format	Purified
Host	Rabbit
Clonality	Recombinant Rabbit Monoclonal
Isotype	Rabbit IgG
Clone Name	28H20
Purity	Affinity chromatography
UniProt	P41235
Applications	Western blot: 1:500-1:2000
Limitations	This HNF4A antibody is available for research use only.

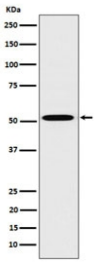

Western blot testing of human HepG2 cell lysate with HNF4A antibody. Predicted molecular weight ~50 kDa.

Description

Transcriptional regulator which controls the expression of hepatic genes during the transition of endodermal cells to hepatic progenitor cells, facilitating the recruitment of RNA pol II to the promoters of target genes. [UniProt]

Application Notes

Optimal dilution of the HNF4A antibody should be determined by the researcher.

Immunogen

A synthetic peptide derived from human HNF4 alpha was used as the immunogen for the HNF4A antibody.

Storage

Store the HNF4A antibody at -20oC.

Copyright © NSJ Bioreagents. All rights reserved.