HMGA2 Antibody (R34342)

Catalog No.	Formulation	Size
R34342-100UG	0.5 mg/ml in 1X TBS, pH7.3, with 0.5% BSA (US sourced) and 0.02% sodium azide	100 ug

Bulk quote request

Availability	1-3 business days
Species Reactivity	Human
Predicted Reactivity	Dog
Format	Antigen affinity purified
Host	Goat
Clonality	Polyclonal (goat origin)
Isotype	Goat Ig
Purity	Antigen affinity
Gene ID	8091
Applications	Western blot: 1-3ug/ml ELISA (peptide) LOD: 1:8000
Limitations	This HMGA2 antibody is available for research use only.

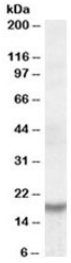

Western blot testing of human heart lysate with HMGA2 antibody at 1ug/ml. Predicted molecular weight ~12kDa but routinely observed at ~18kDa.

Description

Additional name(s) for this target protein: High mobility group AT-hook 2, BABL, HMGI-C

Application Notes

Optimal dilution of the HMGA2 antibody should be determined by the researcher.

Immunogen

Amino acids KAAQKKAEATGEK were used as the immunogen for this HMGA2 antibody.

Storage

Aliquot and store the HMGA2 antibody at -20oC.

Copyright © NSJ Bioreagents. All rights reserved.