HIC2 Antibody (R35110)

Catalog No.	Formulation	Size
R35110-100UG	0.5 mg/ml in 1X TBS, pH7.3, with 0.5% BSA (US sourced) and 0.02% sodium azide	100 ug

Bulk quote request

Availability	1-3 business days
Species Reactivity	Human
Predicted Reactivity	Mouse, Rat, Dog, Pig, Cow
Format	Antigen affinity purified
Host	Goat
Clonality	Polyclonal (goat origin)
Isotype	Goat Ig
Purity	Antigen affinity
Gene ID	23119
Applications	Western blot: 0.1-0.3ug/ml ELISA (peptide) LOD: 1:128000
Limitations	This HIC2 antibody is available for research use only.

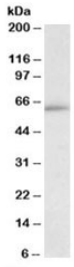

HIC2 Antibody HepG2 Cell WB. Western blot testing of HepG2 lysate with HIC2 antibody at 0.1ug/ml. Predicted molecular weight: ~66 kDa.

Description

HIC2 Antibody specifically detects Hypermethylated in cancer 2.

Explore our HIC2 Antibody / Transcriptional Regulation Marker page for additional validation data and research applications involving zinc finger transcription factors, developmental signaling pathways, and nuclear gene expression control mechanisms.

Application Notes

Optimal dilution of the HIC2 antibody should be determined by the researcher.

Immunogen

Amino acids PQELPQAKGSDDE were used as the immunogen for this HIC2 antibody.

Storage

Aliquot and store the HIC2 antibody at -20oC.

Copyright © NSJ Bioreagents. All rights reserved.