HAX1 Antibody (R36269)

Catalog No.	Formulation	Size
R36269-100UG	0.5 mg/ml in 1X TBS, pH7.3, with 0.5% BSA (US sourced) and 0.02% sodium azide	100 ug

Bulk quote request

Availability	1-3 business days
Species Reactivity	Human
Format	Antigen affinity purified
Host	Goat
Clonality	Polyclonal (goat origin)
Isotype	Goat Ig
Purity	Antigen affinity
Gene ID	10456
Applications	Western blot: 1-3ug/ml ELISA (peptide) LOD: 1:2000
Limitations	This HAX1 antibody is available for research use only.

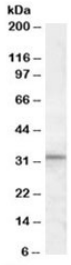

Western blot testing of human testis lysate with HAX1 antibody at 1ug/ml. Predicted molecular weight: ~32kDa.

Description

Additional name(s) for this target protein: HCLS1 associated protein X-1

Application Notes

Optimal dilution of the HAX1 antibody should be determined by the researcher.

Immunogen

Amino acids TRHEADSSPRGDPES were used as the immunogen for this HAX1 antibody.

Storage

Aliquot and store the HAX1 antibody at -20oC.

Copyright © NSJ Bioreagents. All rights reserved.