HAVCR2 Antibody 1827CT151.74.68 / TIM-3 Mouse Monoclonal Antibody [clone 1827CT151.74.68] (F54121)

Catalog No.	Formulation	Size
F54121-0.2ML	In 1X PBS, pH 7.4, with 0.09% sodium azide	0.2 ml
F54121-0.05ML	In 1X PBS, pH 7.4, with 0.09% sodium azide	0.05 ml

Bulk quote request

Availability	1-3 business days
Species Reactivity	Human
Format	Purified
Host	Mouse
Clonality	Monoclonal (mouse origin)
Isotype	Mouse IgG2b, kappa
Clone Name	1827CT151.74.68
Purity	Protein G purified
UniProt	Q8TDQ0
Applications	WB: 1:4000
Limitations	This HAVCR2 Antibody 1827CT151.74.68 is available for research use only.

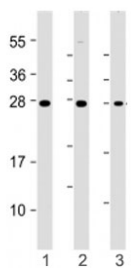

Western blot testing of HAVCR2 Antibody 1827CT151.74.68 at 1:4000: Lane 1) human HepG2, 2) Daudi and 3) kidney lysate. Expected molecular weight: 33-70 kDa depending on glycosylation level.

Description

Regulates macrophage activation. Inhibits T-helper type 1 lymphocyte (Th1)-mediated auto- and alloimmune responses and promotes immunological tolerance. May be also involved in T-cell homing. Receptor for LGALS9. [UniProt]

Explore our TIM-3 antibody for additional research into immune checkpoint regulation, lymphocyte differentiation and

antitumor immune responses.

Application Notes

The stated application concentrations are suggested starting points. Titration of the HAVCR2 Antibody 1827CT151.74.68 may be required due to differences in protocols and secondary/substrate sensitivity.

Immunogen

Recombinant human HAVCR2 was used as the immunogen for the HAVCR2 antibody.

Storage

Aliquot the HAVCR2 antibody and store frozen at -20oC or colder. Avoid repeated freeze-thaw cycles.

Copyright © NSJ Bioreagents. All rights reserved.