Haptoglobin Antibody [clone HP/3837] (V8980)

Catalog No.	Formulation	Size
V8980-100UG	0.2 mg/ml in 1X PBS with 0.1 mg/ml BSA (US sourced), 0.05% sodium azide	100 ug
V8980-20UG	0.2 mg/ml in 1X PBS with 0.1 mg/ml BSA (US sourced), 0.05% sodium azide	20 ug
V8980SAF-100UG	1 mg/ml in 1X PBS; BSA free, sodium azide free	100 ug

Bulk quote request

Availability	1-3 business days
Species Reactivity	Human
Format	Purified
Host	Mouse
Clonality	Monoclonal (mouse origin)
Isotype	Mouse IgG1, kappa
Clone Name	HP/3837
Purity	Protein A/G affinity
UniProt	P00738
Localization	Secreted, cytoplasmic
Applications	Immunohistochemistry (FFPE): 1-2ug/ml Western blot: 2-4ug/ml
Limitations	This Haptoglobin antibody is available for research use only.

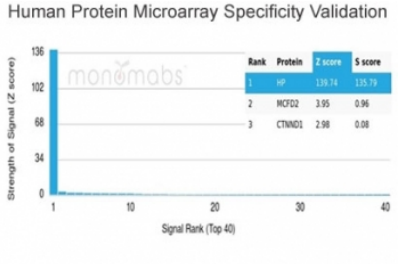

Analysis of HuProt(TM) microarray containing more than 19,000 full-length human proteins using Haptoglobin antibody (clone HP/3837). These results demonstrate the foremost specificity of the HP/3837 mAb. Z- and S- score: The Z-score represents the strength of a signal that an antibody (in combination with a fluorescently-tagged anti-IgG secondary Ab) produces when binding to a particular protein on the HuProt(TM) array. Z-scores are described in units of standard deviations (SD's) above the mean value of all signals generated on that array. If the targets on the HuProt(TM) are arranged in descending order of the Z-score, the S-score is the difference (also in units of SD's) between the Z-scores. The S-score therefore represents the relative target specificity of an Ab to its intended target.

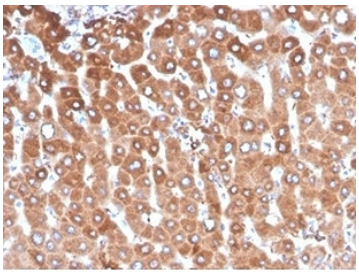

IHC staining of FFPE human liver tissue with Haptoglobin antibody (clone HP/3837) at 2ug/ml. HIER: boil tissue sections in pH 9 10mM Tris with 1mM EDTA for 20 min and allow to cool before testing.

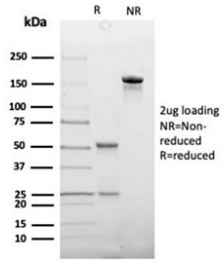

SDS-PAGE analysis of purified, BSA-free Haptoglobin antibody (HP/3837) as confirmation of integrity and purity.

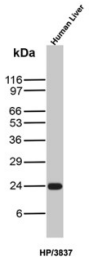

Haptoglobin Antibody HP/3837 Detection in Human Liver WB. Western blot analysis of human liver tissue lysate using Haptoglobin Antibody clone HP/3837. A strong, discrete band is detected at approximately 24 kDa. Haptoglobin is synthesized as an approximately 45 kDa precursor that undergoes proteolytic processing into alpha and beta chains; glycosylation of the processed protein can influence its apparent molecular weight on SDS-PAGE.

Description

Haptoglobin (Hp) is a blood plasma protein that functions to bind free Hemoglobin that has been released from erythrocytes, thereby inhibiting its oxidative activity. During this process, Haptoglobin sequesters the iron within Hemoglobin, preventing iron-utilizing bacteria from benefitting from hemolysis.

For an additional Protein Microarray Validated monoclonal antibody to haptoglobin, see our Haptoglobin Antibody HP/3835 / Haptoglobin Protein Antibody page.

Application Notes

Optimal dilution of the Haptoglobin antibody should be determined by the researcher.

Immunogen

A portion of amino acids 100-250 was used as the immunogen for the Haptoglobin antibody.

Storage

Aliquot the Haptoglobin antibody and store frozen at -20oC or colder. Avoid repeated freeze-thaw cycles.

Copyright © NSJ Bioreagents. All rights reserved.