GNB2L1 Antibody (R34934)

Catalog No.	Formulation	Size
R34934-100UG	0.5 mg/ml in 1X TBS, pH7.3, with 0.5% BSA (US sourced) and 0.02% sodium azide	100 ug

Bulk quote request

Availability	1-3 business days
Species Reactivity	Human, Mouse, Rat
Predicted Reactivity	Cow, Dog
Format	Antigen affinity purified
Host	Goat
Clonality	Polyclonal (goat origin)
Isotype	Goat Ig
Purity	Antigen affinity
Gene ID	10399
Applications	Western blot: 0.1-0.3ug/ml ELISA (peptide) LOD: 1:128000
Limitations	This GNB2L1 antibody is available for research use only.

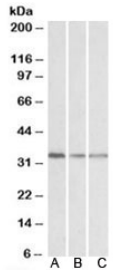

Western blot testing of human lymph node [A], mouse spleen [B] and rat spleen [C] lysates with GNB2L1 antibody at 0.1ug/ml. Predicted molecular weight: ~35kDa.

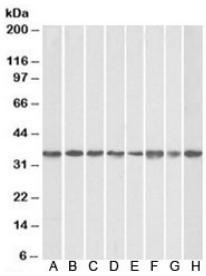

Western blot of mouse NIH3T3 (A), and human HEK293 (B), HeLa (C), A431 (D), A549 (E), MCF7 (F), Jurkat (G), K562 (H) lysates with GNB2L1 antibody at 0.1ug/ml. Predicted molecular weight: ~35kDa.

Description

Additional name(s) for this target protein: Guanine nucleotide binding protein beta polypeptide 2-like 1; RACK1; Receptor for activated C kinase 1

Application Notes

Optimal dilution of the GNB2L1 antibody should be determined by the researcher.

Immunogen

Amino acids NTLGVCKYTVQDESH were used as the immunogen for this GNB2L1 antibody.

Storage

Aliquot and store the GNB2L1 antibody at -20oC.

Ordering: Phone: 858.663.9055 | Fax: 1.267.821.0800 | Email: info@nsjbio.com
Copyright © NSJ Bioreagents. All rights reserved.