Glycine receptor Antibody (R33275)

Catalog No.	Formulation	Size
R33275-100UG	0.5 mg/ml in 1X TBS, pH7.3, with 0.5% BSA (US sourced) and 0.02% sodium azide	100 ug

Bulk quote request

Availability	1-3 business days
Species Reactivity	Human, Mouse, Rat
Predicted Reactivity	Cow, Dog, Pig
Format	Antigen affinity purified
Host	Goat
Clonality	Polyclonal (goat origin)
Isotype	Goat Ig
Purity	Antigen affinity
Gene ID	2741
Applications	Western blot: 0.3-1ug/ml ELISA (peptide) LOD: 1:128000
Limitations	This Glycine receptor antibody is available for research use only.

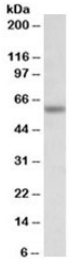

Western blot testing of mouse testis lysate with Glycine receptor antibody at 0.3ug/ml. Predicted molecular weight ~48/60kDa (unmodified/glycosylated).

Description

Additional name(s) for this target protein: Glycine receptor alpha 1; Glra1

Application Notes

Optimal dilution of the Glycine receptor antibody should be determined by the researcher.

Immunogen

Amino acids CLQAKDGISVKGAN were used as the immunogen for this Glycine receptor antibody.

Storage

Aliquot and store the Glycine receptor antibody at -20oC.

Copyright © NSJ Bioreagents. All rights reserved.