GATA3 Antibody [clone GATA3/2445] (V7806)

Catalog No.	Formulation	Size
V7806-100UG	0.2 mg/ml in 1X PBS with 0.1 mg/ml BSA (US sourced) and 0.05% sodium azide	100 ug
V7806-20UG	0.2 mg/ml in 1X PBS with 0.1 mg/ml BSA (US sourced) and 0.05% sodium azide	20 ug
V7806SAF-100UG	1 mg/ml in 1X PBS; BSA free, sodium azide free	100 ug

Bulk quote request

Availability	1-3 business days
Species Reactivity	Human
Format	Purified
Host	Mouse
Clonality	Monoclonal (mouse origin)
Isotype	Mouse IgG1, kappa
Clone Name	GATA3/2445
Purity	Protein G affinity chromatography
UniProt	P23771
Localization	Nuclear
Applications	ELISA (order BSA-free format for coating) Flow cytometry: 1-2ug/10^6 cells in 0.1ml Western blot: 1-2ug/ml
Limitations	This GATA3 antibody is available for research use only.

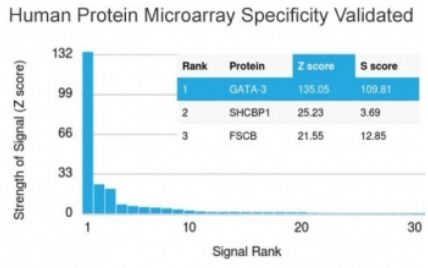

Analysis of HuProt(TM) microarray containing more than 19,000 full-length human proteins using GATA3 antibody (clone GATA3/2445). These results demonstrate the foremost specificity of the GATA3/2445 mAb. Z- and S- score: The Z-score represents the strength of a signal that an antibody (in combination with a fluorescently-tagged anti-IgG secondary Ab) produces when binding to a particular protein on the HuProt(TM) array. Z-scores are described in units of standard deviations (SD's) above the mean value of all signals generated on that array. If the targets on the HuProt(TM) are arranged in descending order of the Z-score, the S-score is the difference (also in units of SD's) between the Z-scores. The S-score therefore represents the relative target specificity of an Ab to its intended target.

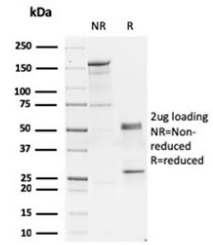

SDS-PAGE analysis of purified, BSA-free GATA3 antibody as confirmation of integrity and purity.

Description

GATA-3 is a zinc finger transcription factor and plays an important role in promoting and directing cell proliferation, development, and differentiation in many tissues and cell types. GATA-3 expression is primarily seen in breast and urothelial carcinomas.'Therefore, GATA3 antibody can be useful in the identification of unknown primary carcinoma when carcinomas of the breast or bladder are a possibility.

For highly selective detection of GATA3 in breast lineage-associated and epithelial differentiation studies, see the GATA3 Antibody / Breast Lineage Marker Antibody clone GATA3/2444 featuring protein microarray specificity validation.

Application Notes

Optimal dilution of the GATA3 antibody should be determined by the researcher.

Immunogen

A recombinant human partial protein (amino acids 357-436) was used as the immunogen for the GATA3 antibody.

Storage

Store the GATA3 antibody at 2-8oC (with azide) or aliquot and store at -20oC or colder (without azide).

Copyright © NSJ Bioreagents. All rights reserved.