GATA-3 Antibody [clone GATA3/8327R] (V4084)

Catalog No.	Formulation	Size
V4084-100UG	0.2 mg/ml in 1X PBS with 0.1 mg/ml BSA (US sourced), 0.05% sodium azide	100 ug
V4084-20UG	0.2 mg/ml in 1X PBS with 0.1 mg/ml BSA (US sourced), 0.05% sodium azide	20 ug
V4084SAF-100UG	1 mg/ml in 1X PBS; BSA free, sodium azide free	100 ug

Recombinant RABBIT MONOCLONAL

Bulk quote request

Availability	1-3 business days
Species Reactivity	Human
Format	Purified
Host	Rabbit
Clonality	Recombinant Rabbit Monoclonal
Isotype	Rabbit IgG, kappa
Clone Name	GATA3/8327R
Purity	Protein A/G affinity
UniProt	P23771
Localization	Nucleus
Applications	Immunohistochemistry (FFPE): 1-2ug/ml for 30 minutes at RT
Limitations	This GATA-3 antibody is available for research use only.

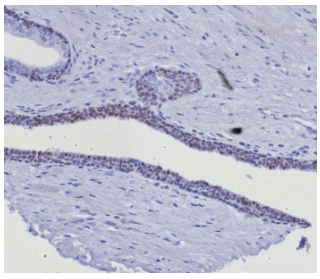

GATA-3 Antibody Prostate Tissue IHC. Immunohistochemistry staining of FFPE human prostate tissue with GATA-3 antibody (clone GATA3/8327R). HIER: boil tissue sections in pH 9 10mM Tris with 1mM EDTA for 20 min and allow to cool before testing.

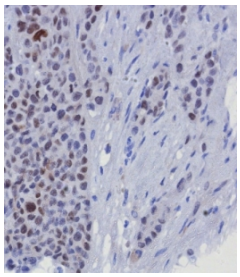

IHC staining of FFPE human breast carinoma tissue with GATA-3 antibody (clone GATA3/8327R). HIER: boil tissue sections in pH 9 10mM Tris with 1mM EDTA for 20 min and allow to cool before testing.

Description

GATA-3 (GATA binding protein 3) is a member of the GATA family of transcription factors. This 50kDa nuclear protein regulates the development and subsequent maintenance of a variety of human tissues, including hematopoietic cells, skin, kidney, mammary gland, and the central nervous system. Among several other roles, GATA-3 involved in luminal cell differentiation in the mammary gland and appears to control a set of genes involved in the differentiation and proliferation of breast cancer. The expression of GATA-3 is associated with the expression of estrogen receptor-alpha (ER) in breast cancer. GATA-3 has been shown to be a novel marker for bladder cancer. The study demonstrated that GATA-3 stained 67% of urothelial Carcinomas, but none of prostate or renal carcinomas.

For highly selective detection of GATA3 in breast lineage-associated and epithelial differentiation studies, see the GATA3 Antibody / Breast Lineage Marker Antibody clone GATA3/2444 featuring protein microarray specificity validation.

Application Notes

Optimal dilution of the GATA-3 antibody should be determined by the researcher.

Immunogen

Recombinant full-length human GATA-3 protein was used as the immunogen for the GATA-3 antibody.

Storage

Aliquot the GATA-3 antibody and store frozen at -20oC or colder. Avoid repeated freeze-thaw cycles.

Ordering: Phone: 858.663.9055 | Fax: 1.267.821.0800 | Email: info@nsjbio.com

Copyright © NSJ Bioreagents. All rights reserved.