FZD7 Antibody (R35613)

Catalog No.	Formulation	Size
R35613-100UG	0.5 mg/ml in 1X TBS, pH7.3, with 0.5% BSA (US sourced) and 0.02% sodium azide	100 ug

Bulk quote request

Availability	1-3 business days
Species Reactivity	Human
Predicted Reactivity	Mouse
Format	Antigen affinity purified
Host	Goat
Clonality	Polyclonal (goat origin)
Isotype	Goat Ig
Purity	Antigen affinity
Gene ID	8324
Localization	Membrane
Applications	Western blot: 0.3-1ug/ml IHC (FFPE): 5ug/ml ELISA (peptide) LOD: 1:64000
Limitations	This FZD7 antibody is available for research use only.

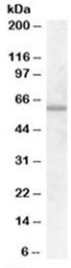

Western blot testing of HepG2 cell lysate with FZD7 antibody at 0.3ug/ml. Predicted molecular weight: ~63 kDa.

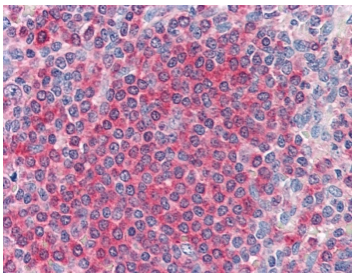

IHC testing of FFPE human spleen tissue with FZD7 antibody at 5ug/ml. Required HIER: steamed antigen retrieval with pH6 citrate buffer; AP-staining.

Description

Additional name(s) for this target protein: Frizzled 7

Application Notes

Optimal dilution of the FZD7 antibody should be determined by the researcher.

Immunogen

Amino acids RFYHRLSHSSKGET were used as the immunogen for this FZD7 antibody.

Storage

Aliquot and store the FZD7 antibody at -20oC.

Ordering: Phone: 858.663.9055 | Fax: 1.267.821.0800 | Email: info@nsjbio.com

Copyright © NSJ Bioreagents. All rights reserved.