FOXO4 Antibody (R33694)

Catalog No.	Formulation	Size
R33694-100UG	0.5 mg/ml in 1X TBS, pH7.3, with 0.5% BSA (US sourced) and 0.02% sodium azide	100 ug

Bulk quote request

Availability	1-3 business days
Species Reactivity	Human
Format	Antigen affinity purified
Host	Goat
Clonality	Polyclonal (goat origin)
Isotype	Goat Ig
Purity	Antigen affinity
Gene ID	4303
Applications	Western blot: 1-3ug/ml Enzyme ImmunoAssay: used as capture for recombinant protein (coat at 0.5-1ug/ml) ELISA (peptide) LOD: 1:64000
Limitations	This FOXO4 antibody is available for research use only.

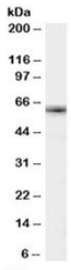

Western blot testing of K562 cell lysate with FOXO4 antibody at 1ug/ml.
Predicted/observed molecular weight: ~54/60-65kDa.

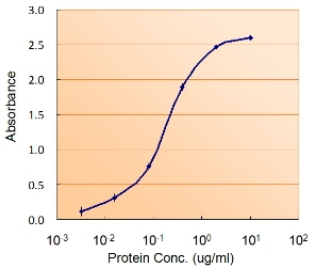

Sandwich ELISA using FOXO4 antibody at 0.5ug/ml as the detect.

Description

Additional name(s) for this target protein: MLLT7; myeloid/lymphoid or mixed-lineage leukemia (trithorax homolog, Drosophila) translocated to 7

Application Notes

Optimal dilution of the FOXO4 antibody should be determined by the researcher.

Immunogen

Amino acids EAASQDRMPQDLD were used as the immunogen for this FOXO4 antibody.

Storage

Aliquot and store the FOXO4 antibody at -20oC.

Copyright © NSJ Bioreagents. All rights reserved.