Flt3 Antibody (F44013)

Catalog No.	Formulation	Size
F44013-0.4ML	In 1X PBS, pH 7.4, with 0.09% sodium azide	0.4 ml
F44013-0.08ML	In 1X PBS, pH 7.4, with 0.09% sodium azide	0.08 ml

Bulk quote request

Availability	1-3 business days
Species Reactivity	Mouse
Predicted Reactivity	Human
Format	Antigen affinity purified
Host	Rabbit
Clonality	Polyclonal (rabbit origin)
Isotype	Rabbit Ig
Purity	Antigen affinity
UniProt	Q00342
Localization	Cell membrane, cytoplasm
Applications	Western blot: 1:1000
Limitations	This Flt3 antibody is available for research use only.

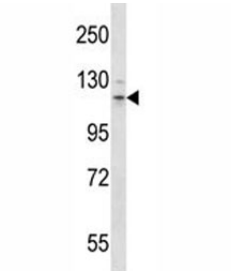

Flt3 antibody western blot analysis in mouse stomach tissue lysate.

Description

Flt3 is a receptor for the FL cytokine. Has a tyrosine-protein kinase activity.

For broader receptor tyrosine kinase and leukemia-associated signaling research applications, explore our FLT3 Antibody / Receptor Tyrosine Kinase Marker page.

Application Notes

Titration of the Flt3 antibody may be required due to differences in protocols and secondary/substrate sensitivity.

Immunogen

A portion of amino acids 154-181 from the mouse protein was used as the immunogen for this Flt3 antibody.

Storage

Aliquot the Flt3 antibody and store frozen at -20oC or colder. Avoid repeated freeze-thaw cycles.

Copyright © NSJ Bioreagents. All rights reserved.