FIS1 Antibody / TTC11 (RQ6990)

Catalog No.	Formulation	Size
RQ6990	0.5mg/ml if reconstituted with 0.2ml sterile DI water	100 ug

Bulk quote request

Availability	1-3 business days
Species Reactivity	Human, Rat
Format	Antigen affinity purified
Host	Rabbit
Clonality	Polyclonal (rabbit origin)
Isotype	Rabbit IgG
Purity	Antigen affinity purified
Buffer	Lyophilized from 1X PBS with 2% Trehalose
UniProt	Q9Y3D6
Localization	Cytoplasmic
Applications	Western blot: 0.5-1 ug/ml Immunohistochemistry (FFPE): 2-5ug/ml Immunofluorescence: 5ug/ml Direct ELISA: 0.1-0.5ug/ml
Limitations	This FIS1 antibody is available for research use only.

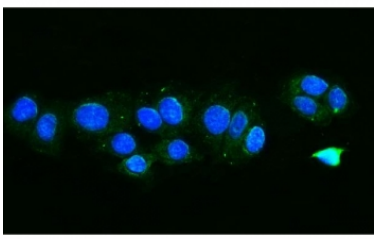

Immunofluorescent staining of FFPE human MCF7 cells with FIS1 antibody (green) and DAPI nuclear stain (blue). HIER: steam section in pH6 citrate buffer for 20 min.

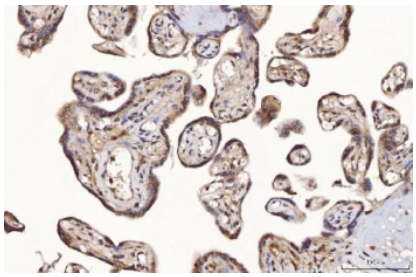

IHC staining of FFPE human placental tissue with FIS1 antibody. HIER: boil tissue sections in pH8 EDTA for 20 min and allow to cool before testing.

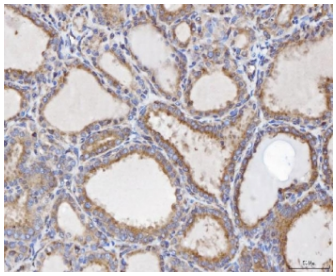

IHC staining of FFPE human poison impregnated thyroid gland tissue with FIS1 antibody. HIER: boil tissue sections in pH8 EDTA for 20 min and allow to cool before testing.

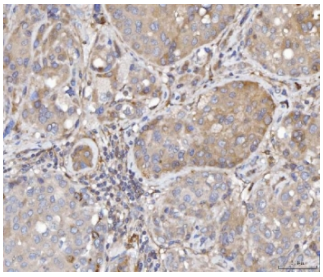

IHC staining of FFPE human liver cancer tissue with FIS1 antibody. HIER: boil tissue sections in pH8 EDTA for 20 min and allow to cool before testing.

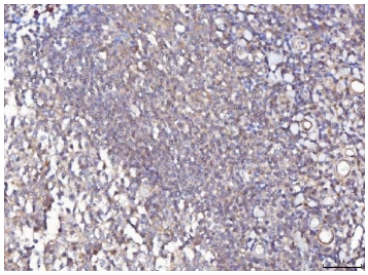

IHC staining of FFPE human chronic tonsillitis tissue with FIS1 antibody. HIER: boil tissue sections in pH8 EDTA for 20 min and allow to cool before testing.

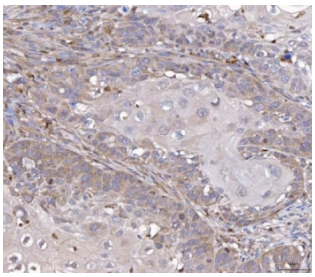

IHC staining of FFPE human laryngeal squamous cell carcinoma tissue with FIS1 antibody. HIER: boil tissue sections in pH8 EDTA for 20 min and allow to cool before testing.

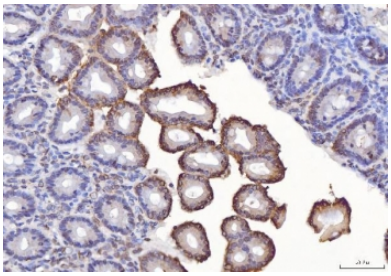

IHC staining of FFPE rat gaster tissue with FIS1 antibody. HIER: boil tissue sections in pH8 EDTA for 20 min and allow to cool before testing.

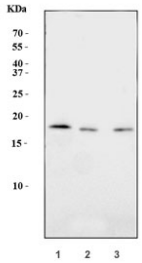

Western blot testing of human 1) HeLa, 2) Raji and 3) Caco-2 cell lysate with FIS1 antibody. Predicted molecular weight ~17 kDa.

Description

Mitochondrial fission 1 protein (FIS1) is a protein that in humans is encoded by the FIS1 gene on chromosome 7. It is mapped to 7q22.1. The balance between fission and fusion regulates the morphology of mitochondria. TTC11 is a component of a mitochondrial complex that promotes mitochondrial fission. Its role in mitochondrial fission thus implicates it in the regulation of mitochondrial morphology, the cell cycle, and apoptosis. By extension, the protein is involved in associated diseases, including neurodegenerative diseases and cancers.

Application Notes

Optimal dilution of the FIS1 antibody should be determined by the researcher.

Immunogen

Recombinant human protein (amino acids E18-S152) was used as the immunogen for the FIS1 antibody.

Storage

After reconstitution, the FIS1 antibody can be stored for up to one month at 4oC. For long-term, aliquot and store at -20oC. Avoid repeated freezing and thawing.

Ordering: Phone: 858.663.9055 | Fax: 1.267.821.0800 | Email: info@nsjbio.com
Copyright © NSJ Bioreagents. All rights reserved.