# Fibrillarin Antibody (R33319)

| Catalog No. | Formulation | Size |
|---|---|---|
| R33319-100UG | 0.5 mg/ml in 1X TBS, pH7.3, with 0.5% BSA (US sourced) and 0.02% sodium azide | 100 ug |

**Bulk quote request**

| | |
|---|---|
| **Availability** | 1-3 business days |
| **Species Reactivity** | Human |
| **Predicted Reactivity** | Cow, Dog, Mouse, Pig, Rat |
| **Format** | Antigen affinity purified |
| **Host** | Goat |
| **Clonality** | Polyclonal (goat origin) |
| **Isotype** | Goat Ig |
| **Purity** | Antigen affinity |
| **Gene ID** | 2091 |
| **Applications** | Western blot: 0.1-0.3ug/ml<br>ELISA (peptide) LOD: 1:128000 |
| **Limitations** | This Fibrillarin antibody is available for research use only. |

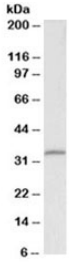


Western blot testing of HEK293 lysate with Fibrillarin antibody at 0.1ug/ml. Predicted molecular weight ~34kDa.

## Description

Additional name(s) for this target protein: FBL

## Application Notes

Optimal dilution of the Fibrillarin antibody should be determined by the researcher.

## Immunogen

Amino acids CRGKEDALVTKN were used as the immunogen for this Fibrillarin antibody.

## Storage

Aliquot and store the Fibrillarin antibody at -20oC.


Copyright © NSJ Bioreagents. All rights reserved.