FGFR1 Antibody / Fibroblast growth factor receptor 1 (R32578)

Catalog No.	Formulation	Size
R32578	0.5mg/ml if reconstituted with 0.2ml sterile DI water	100 ug

Bulk quote request

Availability	1-3 business days
Species Reactivity	Human
Format	Antigen affinity purified
Host	Rabbit
Clonality	Polyclonal (rabbit origin)
Isotype	Rabbit IgG
Purity	Antigen affinity
Buffer	Lyophilized from 1X PBS with 2.5% BSA and 0.025% sodium azide
UniProt	P11362
Applications	Western blot: 0.5-1ug/ml
Limitations	This FGFR1 antibody is available for research use only.

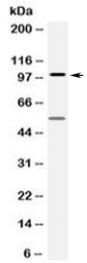

Western blot testing of human HepG2 cell lysate with FGFR1 antibody at 0.5ug/ml. Predicted molecular weight: 75-160 kDa depending on glycosylation level

Description

FGFR1, Fibroblast growth factor receptor 1, also known as basic fibroblast growth factor receptor 1, fms-related tyrosine kinase-2 / Pfeiffer syndrome, and CD331, is a receptor tyrosine kinase whose ligands are specific members of the fibroblast growth factor family. The FGFR1 gene is localized to 8p12-p11.2 by in situ hybridization. FGFR1 is essential for the normal formation of the organ of Corti and that phenotype severity observed in FGFR1 mutants is dependent on the dose of FGFR1. Mutations in this gene have been associated with Pfeiffer syndrome, Jackson-Weiss syndrome, Antley-Bixler syndrome, osteoglophonic dysplasia, squamous cell lung cancer and autosomal dominant Kallmann syndrome 2.

Application Notes

Optimal dilution of the FGFR1 antibody should be determined by the researcher.

Immunogen

Amino acids 489-520 (FGQVVLAEAIGLDKDKPNRVTKVAVKMLKSDA-human) were used as the immunogen for the FGFR1 antibody.

Storage

After reconstitution, the FGFR1 antibody can be stored for up to one month at 4oC. For long-term, aliquot and store at -20oC. Avoid repeated freezing and thawing.

Copyright © NSJ Bioreagents. All rights reserved.