FBXO32 Antibody (R34914)

Catalog No.	Formulation	Size
R34914-100UG	0.5 mg/ml in 1X TBS, pH7.3, with 0.5% BSA (US sourced) and 0.02% sodium azide	100 ug

Bulk quote request

Availability	1-3 business days
Species Reactivity	Human, Mouse
Predicted Reactivity	Cow, Pig
Format	Antigen affinity purified
Host	Goat
Clonality	Polyclonal (goat origin)
Isotype	Goat Ig
Purity	Antigen affinity
Gene ID	114907
Applications	Western blot: 1-3ug/ml ELISA (peptide) LOD: 1:16000
Limitations	This FBXO32 antibody is available for research use only.

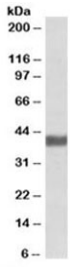

Western blot testing of human skeletal muscle lysate with FBXO32 antibody at 1ug/ml. Predicted molecular weight: ~42kDa.

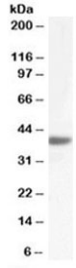

Western blot testing of mouse skeletal muscle lysate with FBXO32 antibody at 0.3ug/ml. Predicted molecular weight: ~42 kDa.

Description

Additional name(s) for this target protein: F-box protein 32

Application Notes

Optimal dilution of the FBXO32 antibody should be determined by the researcher.

1. This FBXO32 antibody is specific for isoform 1.

Immunogen

Amino acids NSKTKTQYFHQEK were used as the immunogen for this FBXO32 antibody.

Storage

Aliquot and store the FBXO32 antibody at -20oC.

Copyright © NSJ Bioreagents. All rights reserved.