FABP1 Antibody [clone FABP1/3940] (V9394)

Catalog No.	Formulation	Size
V9394-100UG	0.2 mg/ml in 1X PBS with 0.1 mg/ml BSA (US sourced), 0.05% sodium azide	100 ug
V9394-20UG	0.2 mg/ml in 1X PBS with 0.1 mg/ml BSA (US sourced), 0.05% sodium azide	20 ug
V9394SAF-100UG	1 mg/ml in 1X PBS; BSA free, sodium azide free	100 ug

Bulk quote request

Availability	1-3 business days
Species Reactivity	Human
Format	Purified
Host	Mouse
Clonality	Monoclonal (mouse origin)
Isotype	Mouse IgG2b, kappa
Clone Name	FABP1/3940
Purity	Protein A/G affinity
UniProt	P07148
Localization	Cytoplasm, Nucleus
Applications	Western blot: 2-4ug/ml Immunohistochemistry (FFPE): 1-2ug/ml
Limitations	This FABP1 antibody is available for research use only.

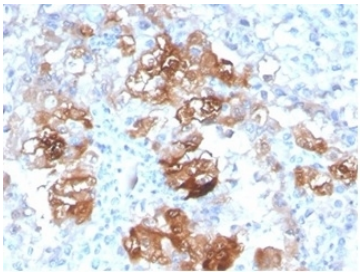

IHC staining of FFPE human kidney tissue with FABP1 antibody (clone FABP1/3940). HIER: boil tissue sections in pH 9 10mM Tris with 1mM EDTA for 20 min and allow to cool before testing.

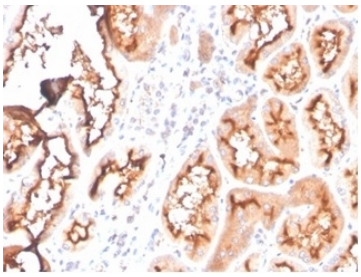

IHC staining of FFPE human kidney tissue with FABP1 antibody (clone FABP1/3940). HIER: boil tissue sections in pH 9 10mM Tris with 1mM EDTA for 20 min and allow to cool before testing.

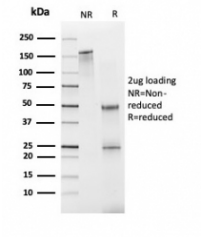

SDS-PAGE analysis of purified, BSA-free FABP1 antibody (clone FABP1/3940) as confirmation of integrity and purity.

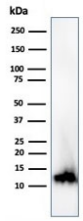

Western blot testing of human kidney tissue lysate using FABP1 antibody (clone FABP1/3940). Predicted molecular weight ~14 kDa.

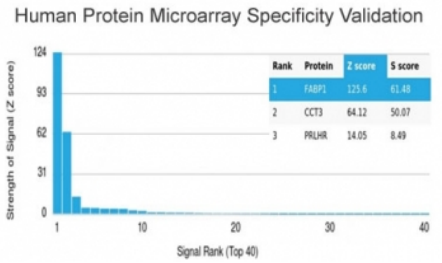

Analysis of HuProt(TM) microarray containing more than 19,000 full-length human proteins using FABP1 antibody (clone FABP1/3940). These results demonstrate the foremost specificity of the FABP1/3940 mAb. Z- and S- score: The Z-score represents the strength of a signal that an antibody (in combination with a fluorescently-tagged anti-IgG secondary Ab) produces when binding to a particular protein on the HuProt(TM) array. Z-scores are described in units of standard deviations (SD's) above the mean value of all signals generated on that array. If the targets on the HuProt(TM) are arranged in descending order of the Z-score, the S-score is the difference (also in units of SD's) between the Z-scores. The S-score therefore represents the relative target specificity of an Ab to its intended target.

Description

Fatty acid-binding proteins, designated FABPs, are a family of homologous cytoplasmic proteins that are expressed in a highly tissue-specific manner and play an integral role in the balance between lipid and carbohydrate metabolism. FABPs mediate fatty acid (FA) and/or hydrophobic ligand uptake, transport and targeting within their respective tissues. The mechanisms underlying these actions can give rise to both passive diffusional uptake and protein-mediated transmembrane transport of FAs. FABPs are expressed in adipocytes (A-FABP), brain (B-FABP), epithelium (E-FABP, psoriasis-associated FABP, PA-FABP), striated muscle and heart (H-FABP, mammary-derived growth inhibitor or MDGI), intestine (I-FABP), liver (L-FABP or FABP1), myelin (M-FABP) and testis (T-FABP). FABP1 (L-FABP) expression is modulated by developmental, hormonal, dietary and pharmacological factors, and is required for cholesterol synthesis and metabolism.

Researchers interested in a broadly validated FABP1 antibody for lipid metabolism and fatty acid transport studies may also benefit from our HuProt-validated FABP1 antibody clone FABP1/3487, supported by western blot, immunohistochemistry, and protein microarray specificity data.

Application Notes

Optimal dilution of the FABP1 antibody should be determined by the researcher.

Immunogen

A portin of amino acids 1-127 from the human protein was used as the immunogen for the FABP1 antibody.

Storage

Aliquot the FABP1 antibody and store frozen at -20oC or colder. Avoid repeated freeze-thaw cycles.

Copyright © NSJ Bioreagents. All rights reserved.