EXOC7 Antibody (R33556)

Catalog No.	Formulation	Size
R33556-100UG	0.5 mg/ml in 1X TBS, pH7.3, with 0.5% BSA (US sourced) and 0.02% sodium azide	100 ug

Bulk quote request

Availability	1-3 business days
Species Reactivity	Human
Predicted Reactivity	Cow, Mouse, Pig, Rat
Format	Antigen affinity purified
Host	Goat
Clonality	Polyclonal (goat origin)
Isotype	Goat Ig
Purity	Antigen affinity
Gene ID	23265
Applications	Western blot: 0.5-1.5ug/ml Immunohistochemistry (FFPE): 5-10ug/ml ELISA (peptide) LOD: 1:16000
Limitations	This EXOC7 antibody is available for research use only.

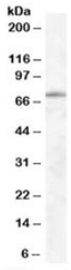

Western blot testing of human lung lysate with EXOC7 antibody at 0.5ug/ml. Predicted molecular weight: ~75kDa.

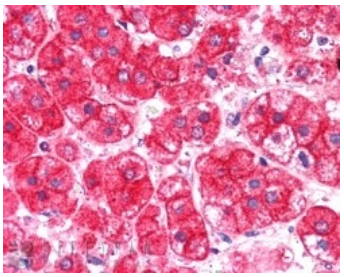

IHC staining of FFPE human pancreas with EXOC7 antibody at 0.5ug/ml. HIER: steamed with pH6 citrate buffer, AP-staining.

Description

Additional name(s) for this target protein: Exocyst complex component 7

Application Notes

Optimal dilution of the EXOC7 antibody should be determined by the researcher.

Immunogen

Amino acids DNIKNDPDKEYN were used as the immunogen for this EXOC7 antibody.

Storage

Aliquot and store the EXOC7 antibody at -20oC.

Copyright © NSJ Bioreagents. All rights reserved.