ERV3 Antibody (R36494)

Catalog No.	Formulation	Size
R36494-100UG	0.5 mg/ml in 1X TBS, pH7.3, with 0.5% BSA (US sourced) and 0.02% sodium azide	100 ug

Bulk quote request

Availability	1-3 business days
Species Reactivity	Human
Format	Antigen affinity purified
Host	Goat
Clonality	Polyclonal (goat origin)
Isotype	Goat Ig
Purity	Antigen affinity
UniProt	Q14264
Localization	Secreted
Applications	IHC (FFPE): 3-6ug/ml ELISA (peptide) LOD: 1:4000
Limitations	This ERV3 antibody is available for research use only.

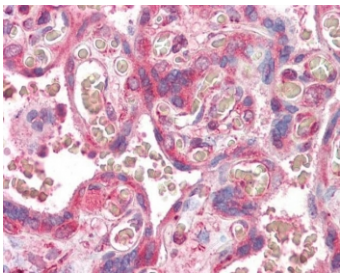

IHC testing of FFPE human placental tissue with ERV3 antibody at 3.75ug/ml. HIER: steamed antigen retrieval with pH6 citrate buffer; AP-staining.

Description

Alternate name(s) for this target: Endogenous retroviral sequence 3; Endogenous retrovirus group 3 member 1 Env polyprotein precursor

Application Notes

Optimal dilution of the ERV3 antibody should be determined by the researcher.

Immunogen

Amino acids PQDNFTLTASS were used as the immunogen for this ERV3 antibody.

Storage

Aliquot and store the ERV3 antibody at -20oC.

Copyright © NSJ Bioreagents. All rights reserved.