E2F4 Antibody (R33585)

Catalog No.	Formulation	Size
R33585-100UG	0.5 mg/ml in 1X TBS, pH7.3, with 0.5% BSA (US sourced) and 0.02% sodium azide	100 ug

Bulk quote request

Availability	1-3 business days
Species Reactivity	Human
Predicted Reactivity	Mouse, Dog, Cow
Format	Antigen affinity purified
Host	Goat
Clonality	Polyclonal (goat origin)
Isotype	Goat Ig
Purity	Antigen affinity
Gene ID	1874
Localization	Cytoplasmic, nuclear
Applications	Western blot: 1-3ug/ml ELISA (peptide) LOD: 1:4000
Limitations	This E2F4 antibody is available for research use only.

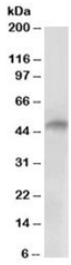

E2F4 Antibody Human Cerebellum WB. Western blot testing of human cerebellum lysate with E2F4 antibody at 2ug/ml. Expected molecular weight ~44 kDa (unmodified) and 60-65 kDa (phosphorylated).

Description

Additional name(s) for this target protein: E2F transcription factor 4

Explore our E2F4 Antibody - Cell Cycle Regulation and Transcriptional Repressor Marker (E2F4/4224) page for a broader

view of E2F4 expression and RB pathway-associated transcriptional control.

Application Notes

Optimal dilution of the E2F4 antibody should be determined by the researcher.

Immunogen

Amino acids DPTGVLELPKELSE were used as the immunogen for this E2F4 antibody.

Storage

Aliquot and store the E2F4 antibody at -20oC.

Copyright © NSJ Bioreagents. All rights reserved.