DOPA decarboxylase Antibody (R36345)

Catalog No.	Formulation	Size
R36345-100UG	0.5 mg/ml in 1X TBS, pH7.3, with 0.5% BSA (US sourced) and 0.02% sodium azide	100 ug

Bulk quote request

Availability	1-3 business days
Species Reactivity	Human
Format	Antigen affinity purified
Host	Goat
Clonality	Polyclonal (goat origin)
Isotype	Goat Ig
Purity	Antigen affinity
Gene ID	1644
Applications	Western blot: 0.03-0.1ug/ml ELISA (peptide) LOD: 1:8000
Limitations	This DOPA decarboxylase antibody is available for research use only.

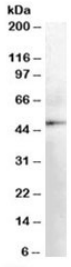

Western blot testing of human kidney lysate with DOPA decarboxylase antibody at 0.03ug/ml. Predicted molecular weight: ~54kDa.

Description

Additional name(s) for this target protein: DDC; aromatic L-amino acid decarboxylase (AADC)

Application Notes

Optimal dilution of the DOPA decarboxylase antibody should be determined by the researcher.

Immunogen

Amino acids WEHIKELAADVL were used as the immunogen for this DOPA decarboxylase antibody.

Storage

Aliquot and store the DOPA decarboxylase antibody at -20oC.

Copyright © NSJ Bioreagents. All rights reserved.