DKK2 Antibody (R33194)

Catalog No.	Formulation	Size
R33194-100UG	0.5 mg/ml in 1X TBS, pH7.3, with 0.5% BSA (US sourced) and 0.02% sodium azide	100 ug

Bulk quote request

Availability	1-3 business days
Species Reactivity	Human
Predicted Reactivity	Mouse, Rat, Dog, Cow
Format	Antigen affinity purified
Host	Goat
Clonality	Polyclonal (goat origin)
Isotype	Goat Ig
Purity	Antigen affinity
Gene ID	27123
Applications	Western blot: 1-3ug/ml ELISA (peptide) LOD: 1:8000
Limitations	This DKK2 antibody is available for research use only.

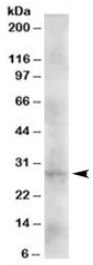

Western blot testing of human heart lysate with DKK2 antibody at 2ug/ml. Expected molecular weight: 28-35 kDa.

Description

Additional name(s) for this target protein: Dickkopf homolog 2

Application Notes

Optimal dilution of the DKK2 antibody should be determined by the researcher.

1. Based on amino acid sequence homology, this DDK2 antibody may cross-react with DKK4.

Immunogen

Amino acids ATYSSKARLHVCQKI were used as the immunogen for this DKK2 antibody.(1)

Storage

Aliquot and store the DKK2 antibody at -20oC.

Copyright © NSJ Bioreagents. All rights reserved.