DBH Antibody (F52766)

Catalog No.	Formulation	Size
F52766-0.4ML	In 1X PBS, pH 7.4, with 0.09% sodium azide	0.4 ml
F52766-0.08ML	In 1X PBS, pH 7.4, with 0.09% sodium azide	0.08 ml

Bulk quote request

Availability	1-3 business days
Species Reactivity	Human
Format	Antigen affinity purified
Host	Rabbit
Clonality	Polyclonal (rabbit origin)
Isotype	Rabbit Ig
Purity	Antigen affinity
UniProt	P09172
Applications	Western blot: 1:1000
Limitations	This DBH antibody is available for research use only.

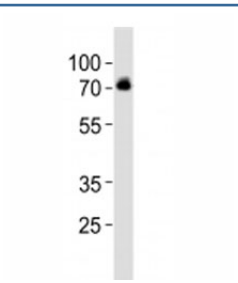

Western blot analysis of lysate from SH-SY5Y cell line using DBH antibody at 1:1000. Predicted molecular weight ~69kDa.

Description

DBH is involved in the conversion of dopamine to noradrenaline.

Application Notes

Titration of the DBH antibody may be required due to differences in protocols and secondary/substrate sensitivity.

Immunogen

This DBH antibody was produced from a rabbit immunized with a KLH conjugated synthetic peptide between 199-232 amino acids from the Central region of human DBH.

Storage

Aliquot the DBH antibody and store frozen at -20oC or colder. Avoid repeated freeze-thaw cycles.

Copyright © NSJ Bioreagents. All rights reserved.