Cytokeratin 19 Antibody RM364 / KRT19 [clone RM364] (R20383)

Catalog No.	Formulation	Size
R20383-0.1ML	Antibody in PBS with 50% glycerol, 1% BSA and 0.09% sodium azide	100 ul

Recombinant RABBIT MONOCLONAL

Bulk quote request

Availability	1-3 business days
Species Reactivity	Human
Format	Purified
Host	Rabbit
Clonality	Recombinant Rabbit Monoclonal
Isotype	Rabbit IgG
Clone Name	RM364
Purity	Protein A purified from animal origin-free supernatant
UniProt	P08727
Localization	Cytoplasmic, cell membrane, secreted
Applications	Immunohistochemistry (FFPE): 1:500-1:1000 Western blot: 1:1000-1:2000
Limitations	This Cytokeratin 19 Antibody RM364 is available for research use only.

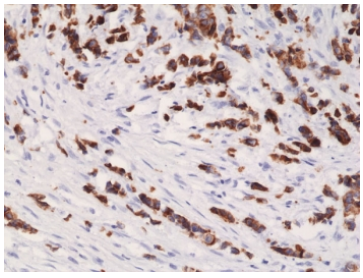

IHC staining of FFPE human breast cancer tissue with recombinant Cytokeratin 19 Antibody RM364 at 1:1000.

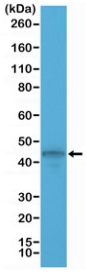

Western blot testing of human MCF7 cell lysate with recombinant Cytokeratin 19 antibody. Predicted molecular weight ~43 kDa.

Description

Cytokeratin 19 Antibody RM364 reacts human CK-19 (Cytokeratin-19).

For additional KRT19 detection options, see our anchor Cytokeratin 19 Antibody KRT19/799.

Application Notes

The stated application concentrations are suggested starting points. Titration of the Cytokeratin 19 Antibody RM364 may be required due to differences in protocols and secondary/substrate sensitivity.

Immunogen

A peptide corresponding to the C-terminus of human CK-19 (Cytokeratin-19) was used as the immunogen for the recombinant Cytokeratin 19 antibody.

Storage

Store the recombinant Cytokeratin 19 antibody at -20oC.

Copyright © NSJ Bioreagents. All rights reserved.