CXCR2 Antibody (R30204)

Catalog No.	Formulation	Size
R30204	0.5mg/ml if reconstituted with 0.2ml sterile DI water	100 ug

Bulk quote request

Availability	1-3 business days
Species Reactivity	Human, Rat
Format	Antigen affinity purified
Host	Rabbit
Clonality	Polyclonal (rabbit origin)
Isotype	Rabbit IgG
Purity	Antigen affinity
Buffer	Lyophilized from 1X PBS with 2% Trehalose
UniProt	P25025
Applications	Western blot: 0.5-1ug/ml
Limitations	This CXCR2 antibody is available for research use only.

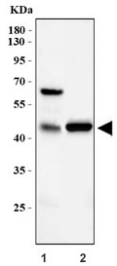

Western blot testing of 1) rat lung and 2) human COLO-320 cell lysate with CXCR2 antibody. Predicted molecular weight ~40 kDa.

Description

CXCR2 is a receptor for Interleukin 8, which is a powerful neutrophil chemotactic factor. It is a member of the GPCR family (subfamily, chemokine). Binding of IL8 to the receptor causes activation of neutrophils. This response is mediated via a G-protein that activate a phosphatidylinositol-calcium second messenger system. This receptor binds to IL8 with a high affinity and to GRO/MGSA and NAP2 also with a high affinity. It has been reported to be expressed in a wide variety of tissues. ESTs have been isolated from human placenta and thymus libraries.

Application Notes

The stated application concentrations are suggested starting amounts. Titration of the CXCR2 antibody may be required due to differences in protocols and secondary/substrate sensitivity.

Immunogen

Amino acids CYEDMGNNTANWRMLLR were used as the immunogen for this CXCR2 antibody.

Storage

After reconstitution, the CXCR2 antibody can be stored for up to one month at 4oC. For long-term, aliquot and store at -20oC. Avoid repeated freezing and thawing.

Copyright © NSJ Bioreagents. All rights reserved.