CSN1 Antibody (R34957)

Catalog No.	Formulation	Size
R34957-100UG	0.5 mg/ml in 1X TBS, pH7.3, with 0.5% BSA (US sourced) and 0.02% sodium azide	100 ug

Bulk quote request

Availability	1-3 business days
Species Reactivity	Human
Predicted Reactivity	Mouse, Rat, Dog, Cow
Format	Antigen affinity purified
Host	Goat
Clonality	Polyclonal (goat origin)
Isotype	Goat Ig
Purity	Antigen affinity
Gene ID	2873
Applications	Western blot: 0.5ug/ml ELISA (peptide) LOD: 1:32000
Limitations	This CSN1 antibody is available for research use only.

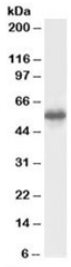

Western blot testing of human testis lysate with CSN1 antibody at 0.5ug/ml. Predicted molecular weight: ~58kDa.

Description

Additional name(s) for this target protein: G protein pathway suppressor 1, GPS1, COPS1; COP9 signalosome complex subunit 1

Application Notes

Optimal dilution of the CSN1 antibody should be determined by the researcher.

1. This CSN1 antibody will detect isoforms 1 and 2.

Immunogen

Amino acids PANSQSRMSTNM were used as the immunogen for this CSN1 antibody.

Storage

Aliquot and store the CSN1 antibody at -20oC.

Copyright © NSJ Bioreagents. All rights reserved.