CRTC2 Antibody / TORC2 (R33565)

Catalog No.	Formulation	Size
R33565-100UG	0.5 mg/ml in 1X TBS, pH7.3, with 0.5% BSA (US sourced) and 0.02% sodium azide	100 ug

Bulk quote request

Availability	1-3 business days
Species Reactivity	Human
Predicted Reactivity	Mouse, Rat, Dog, Pig, Cow
Format	Antigen affinity purified
Host	Goat
Clonality	Polyclonal (goat origin)
Isotype	Goat Ig
Purity	Antigen affinity
Gene ID	200186
Applications	Western blot: 1-3ug/ml ELISA (peptide) LOD: 1:64000
Limitations	This CRTC2 antibody is available for research use only.

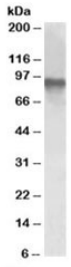

Western blot testing of Jurkat lysate with CRTC2 antibody at 1ug/ml. Predicted molecular weight: ~73 kDa, observed here at ~90 kDa.

Description

Additional name(s) for this target protein: CREB regulated transcription coactivator 2

Application Notes

Optimal dilution of the CRTC2 antibody should be determined by the researcher.

Immunogen

Amino acids DPAVEDSFRSDRLQ were used as the immunogen for this CRTC2 antibody.

Storage

Aliquot and store the CRTC2 antibody at -20oC.

Copyright © NSJ Bioreagents. All rights reserved.