Crot Antibody (R34948)

Catalog No.	Formulation	Size
R34948-100UG	0.5 mg/ml in 1X TBS, pH7.3, with 0.5% BSA (US sourced) and 0.02% sodium azide	100 ug

Bulk quote request

Availability	1-3 business days
Species Reactivity	Mouse
Predicted Reactivity	Rat, Dog
Format	Antigen affinity purified
Host	Goat
Clonality	Polyclonal (goat origin)
Isotype	Goat Ig
Purity	Antigen affinity
Gene ID	83842
Applications	Western blot: 1-3ug/ml ELISA (peptide) LOD: 1:32000
Limitations	This Crot antibody is available for research use only.

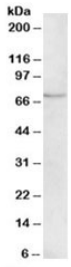

Western blot testing of mouse liver lysate with Crot antibody at 1ug/ml. Predicted molecular weight: ~70kDa.

Description

Additional name(s) for this target protein: Carnitine O-octanoyltransferase

Application Notes

Optimal dilution of the Crot antibody should be determined by the researcher.

Immunogen

Amino acids NYFKTESEGHCPTH were used as the immunogen for this Crot antibody.

Storage

Aliquot and store the Crot antibody at -20oC.

Copyright © NSJ Bioreagents. All rights reserved.