CORO1C Antibody (R35641)

Catalog No.	Formulation	Size
R35641-100UG	0.5 mg/ml in 1X TBS, pH7.3, with 0.5% BSA (US sourced) and 0.02% sodium azide	100 ug

Bulk quote request

Availability	1-3 business days
Species Reactivity	Human
Predicted Reactivity	Cow, Pig
Format	Antigen affinity purified
Host	Goat
Clonality	Polyclonal (goat origin)
Isotype	Goat Ig
Purity	Antigen affinity
Gene ID	23603
Applications	Western blot: 0.2-1ug/ml ELISA (peptide) LOD: 1:64000
Limitations	This CORO1C antibody is available for research use only.

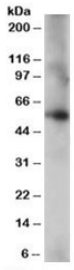

Western blot testing of human lung lysate with CORO1C antibody at 0.2ug/ml. Predicted molecular weight: ~53kDa.

Description

Additional name(s) for this target protein: Coronin-3, Coronin 1C

Application Notes

Optimal dilution of the CORO1C antibody should be determined by the researcher.

Immunogen

Amino acids RISKLEQQMAKIAA were used as the immunogen for this CORO1C antibody.

Storage

Aliquot and store the CORO1C antibody at -20oC.

Ordering: Phone: 858.663.9055 | Fax: 1.267.821.0800 | Email: info@nsjbio.com

Copyright © NSJ Bioreagents. All rights reserved.