COPS3 Antibody (R35975)

Catalog No.	Formulation	Size
R35975-100UG	0.5 mg/ml in 1X TBS, pH7.3, with 0.5% BSA (US sourced) and 0.02% sodium azide	100 ug

Bulk quote request

Availability	1-3 business days
Species Reactivity	Human
Predicted Reactivity	Cow, Dog, Mouse, Rat
Format	Antigen affinity purified
Host	Goat
Clonality	Polyclonal (goat origin)
Isotype	Goat Ig
Purity	Antigen affinity
Gene ID	8533
Applications	Western blot: 1-3ug/ml ELISA (peptide) LOD: 1:4000
Limitations	This COPS3 antibody is available for research use only.

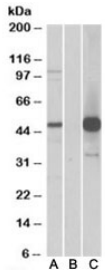

Western blot of HEK293 lysate overexpressing human COPS3-FLAG probed with COPS3 antibody (1ug/ml) in Lane A and with anti-FLAG (1/5000) in lane C. Mock-transfected HEK293 probed with COPS3 antibody (1ug/ml) in Lane B. Predicted molecular weight: ~48kDa.

Description

Additional name(s) for this target protein: COP9 constitutive photomorphogenic homolog subunit 3

Application Notes

Optimal dilution of the COPS3 antibody should be determined by the researcher.

Immunogen

Amino acids SLYKKNIQRLT were used as the immunogen for this COPS3 antibody.

Storage

Aliquot and store the COPS3 antibody at -20oC.

Copyright © NSJ Bioreagents. All rights reserved.