CNTFR Antibody (R33332)

Catalog No.	Formulation	Size
R33332-100UG	0.5 mg/ml in 1X TBS, pH7.3, with 0.5% BSA (US sourced) and 0.02% sodium azide	100 ug

Bulk quote request

Availability	1-3 business days
Species Reactivity	Human, Mouse
Predicted Reactivity	Dog, Rat
Format	Antigen affinity purified
Host	Goat
Clonality	Polyclonal (goat origin)
Isotype	Goat Ig
Purity	Antigen affinity
Gene ID	1271
Applications	Western blot: 0.3-1ug/ml ELISA (peptide) LOD: 1:16000
Limitations	This CNTFR antibody is available for research use only.

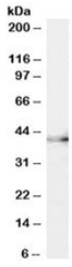

Western blot testing of mouse brain lysate with CNTFR antibody at 0.3ug/ml. Predicted molecular weight: ~41kDa.

Description

Additional name(s) for this target protein: Ciliary neurotrophic factor receptor

Application Notes

Optimal dilution of the CNTFR antibody should be determined by the researcher.

Immunogen

Amino acids CRSNTYPKGFY were used as the immunogen for this CNTFR antibody.

Storage

Aliquot and store the CNTFR antibody at -20oC.

Ordering: Phone: 858.663.9055 | Fax: 1.267.821.0800 | Email: info@nsjbio.com

Copyright © NSJ Bioreagents. All rights reserved.