Clusterin Antibody / Apolipoprotein J / APO-J (R33348)

Catalog No.	Formulation	Size
R33348-100UG	0.5 mg/ml in 1X TBS, pH7.3, with 0.5% BSA (US sourced) and 0.02% sodium azide	100 ug

Bulk quote request

Availability	1-3 business days
Species Reactivity	Mouse
Format	Antigen affinity purified
Host	Goat
Clonality	Polyclonal (goat origin)
Isotype	Goat Ig
Purity	Antigen affinity
Gene ID	12759
Applications	Western blot: 0.3-1ug/ml ELISA (peptide) LOD: 1:8000
Limitations	This Clusterin antibody is available for research use only.

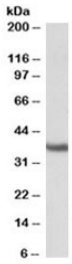

Western blot testing of mouse testis lysate with Clusterin antibody at 0.3ug/ml. Predicted molecular weight: 75-80kDa (heterodimer precursor), 36-39kDa (alpha subunit), 34-36kDa (beta subunit).

Description

Additional name(s) for this target protein: Clu; ApoJ; Clu

This Clusterin antibody complements a related Clusterin antibody used to study CLU, APO-J, and Apolipoprotein J biology.

Application Notes

Optimal dilution of the Clusterin antibody should be determined by the researcher.

Immunogen

Amino acids CSTNNPAQANLRQE were used as the immunogen for this Clusterin antibody.

Storage

Aliquot and store the Clusterin antibody at -20oC.

Copyright © NSJ Bioreagents. All rights reserved.